

## PLAT OF SURVEY

Lots 13 and 14 of Block F of Crystal Bowl Subdivision, located in part of the Southeast 1/4 of the Southwest 1/4 of Section 12 and part of the Northeast 1/4 of the Northwest 1/4 of Section 13, all in Town 3 North, Range 15 East, Town of Richmond, County of Walworth, State of Wisconsin.

Owner: Peter Starin  
N6523 County Trunk Highway "P"  
Delavan, Wisconsin 53115

Ordered by: Kris McGill

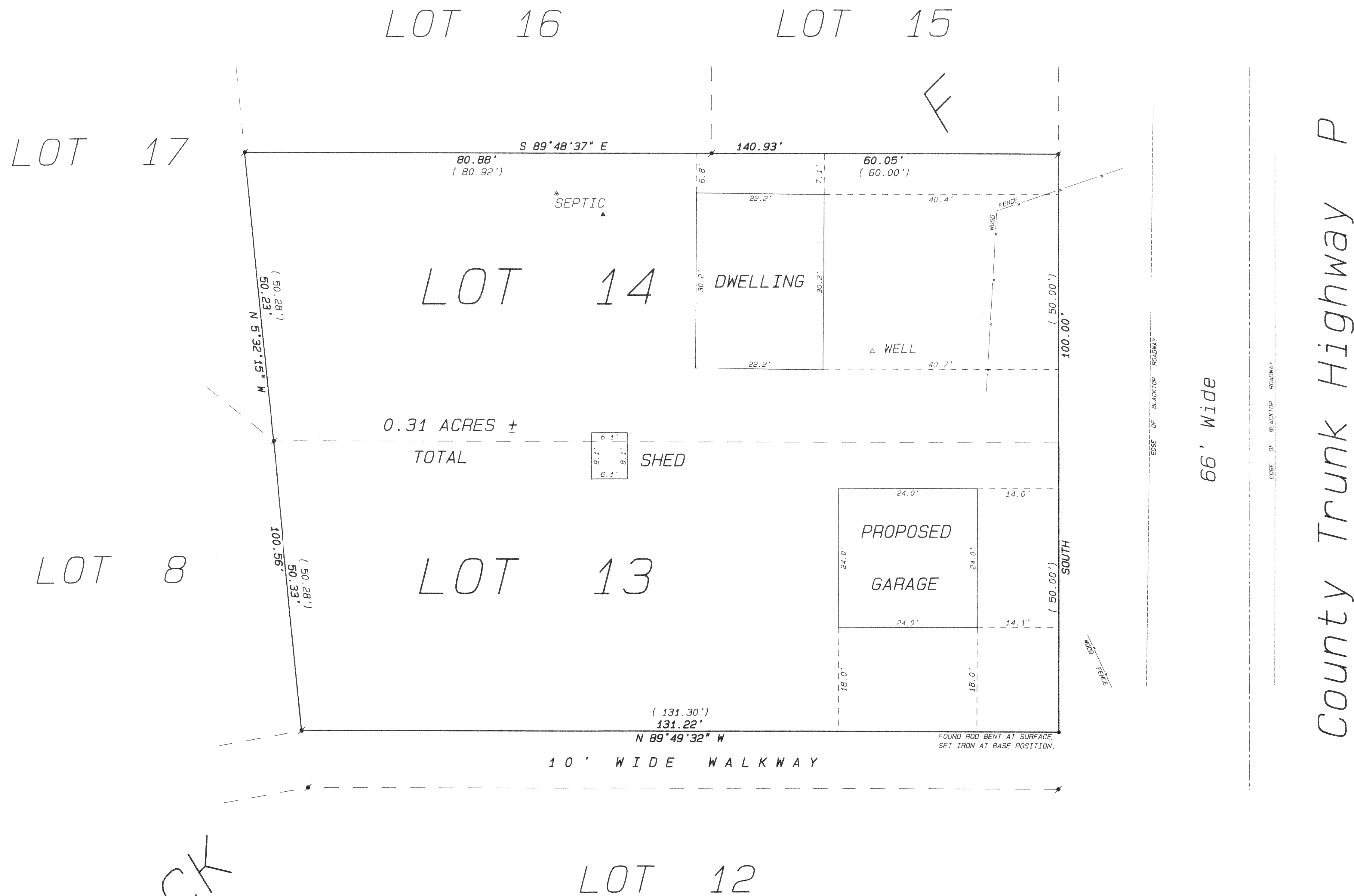

BLOCK

CCR-104

315-533